

NDG Linux

Online Courses

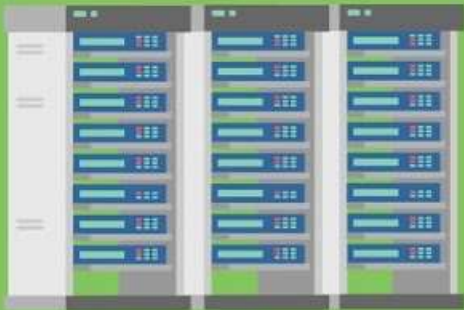

THE WORLD RUNS SMARTER WITH LINUX

99% of the world's
top supercomputers
run Linux

1.4 Billion active
users of Linux-based
Android devices

80% of all stock
exchanges rely
on Linux

Why Learn Linux?

Linux is a core skill for many IT careers including:

- Network Engineering
- Cyber Security
- Developing/Programming
- Data Analysis

Linux can help prepare learners for Cisco's CyberOps Associate cyber security course.

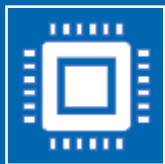

NDG Linux courses cover Linux commands that a learner needs to understand to complete the Cisco CyberOps Associate labs.

```
apt      ls      sudo
cat      man     tail
cd       mkdir  telnet
chmod    more   top
chown    mount  touch
cp       mv     umount
date     pkill  unzip
dd       ps     vi
echo     pwd    vim
grep    rm     zip
head     ssh
kill     su
less
ln
```

Linux Commands for CCNA Cyber Ops

NDG Linux courses - the smart way to prepare for CCNA Cyber Ops

NDG

ndg
netacad

www.netacad.com

Making it Easy to Teach Linux

Why Use NDG Linux Courses?

Course: NDG Linux Essentials

NDG Linux Essentials - Chapter 5 - Command Line Skills

Content Objectives Key Terms

5.3 Commands

What is a command? The simplest answer is that a *command* is a software program that, when executed on the CLI, performs an action on the computer.

To execute a command, the first step is to type the name of the command. Click in the terminal on the right. Type `ls` and hit **Enter**. The result should resemble the example below:

```
sysadmin@localhost:~$ ls
Desktop Documents Downloads Music Pictures Public Templates Videos
```

Note: By itself, the `ls` command lists files and directories contained in the current working directory. At this point, you shouldn't worry too much about the output of the command, instead, focus on understanding how to format and execute commands.

The `ls` command will be covered in complete detail later in the course.

Many commands can be used by themselves with no further input. Some commands require additional input to run correctly. This additional input comes in two forms: *options* and *arguments*.

The typical format for a command is as follows:

```
command [options] [arguments]
```

Options are used to modify the core behavior of a command while arguments are used to provide additional information (such as a filename or a username). Each option and argument is normally separated by a space, although options can often be combined.

Keep in mind that Linux is case-sensitive. Commands, options, arguments, variables, and file names must be entered exactly as shown.

« Previous Next »

Toggle onscreen keyboard

Access from your browser

Technical Support

Content teaches concepts, includes examples, key terms, and exam objectives reference

Practice commands in the virtual machine

Access NDG Linux Courses in Cisco NetAcad™

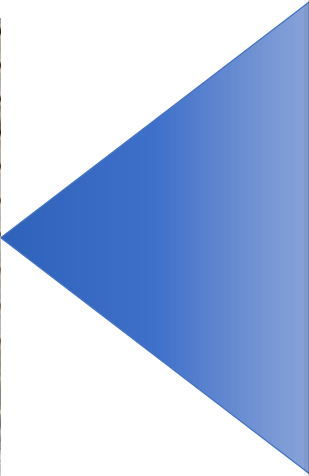
A screenshot of the Cisco NetAcad 'I'm Teaching' page. The browser address bar shows 'netacad.com/portal/teaching'. The page header includes the Cisco Academy logo and navigation links: 'My NetAcad', 'Resources', 'Courses', 'Careers', and 'More'. The breadcrumb trail is 'Home / I'm Teaching' and the login information is 'Last login on 04/18/2021 at 11:31 PM'. The main heading is 'I'm Teaching' with a sub-heading 'Courses I'm Teaching (Favorite courses are listed first)'. There are buttons for 'Platform Updates', 'NetAcad Connect', 'Student Lookup', and 'Create Course'. Below these are filters for 'Academy/Institution' (set to 'ALL ACADEMIES') and 'Status' (set to 'All Statuses'). The page displays three course cards, each marked 'In Progress':

- Course 1:** LEV2 - MJ Test (03-21), NDG Linux Essentials, Partner: NDG Linux Essentials, 03 Mar - 03 Jun 2021, Network Development Group (NDG).
- Course 2:** LUPT-MJ-Test, NDG Linux Unhatched PT, Partner: NDG Linux Unhatched, 25 Feb - 25 May 2021, Network Development Group (NDG).
- Course 3:** LI-MJ Test, NDG Introduction to Linux II, Partner: NDG Linux II, 03 Feb - 03 May 2021, Network Development Group (NDG).

Each card has icons for 'Course Details', 'Grades', and 'Assignments' at the bottom.

Access NDG Linux Courses in Cisco NetAcad™

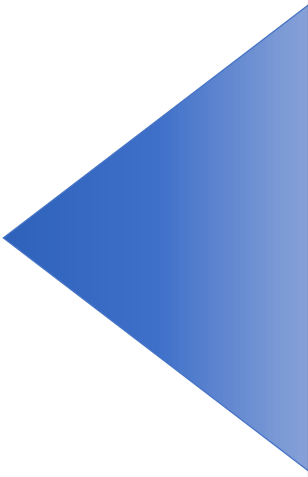

netacad.com/portal/learning

CISCO Networking Academy My NetAcad Resources Courses Careers More

Home / I'm Learning Last login on 04/16/2021 at 10:31 PM

I'm Learning

Refresh Status Browse Course Catalog

Courses I've Enrolled In

Status	Course Name	Partner	Notes	Action
Ended	NDG Linux Unhatched - 2019 ES	NDG Linux Unhatched - 2019 ES Global Academy	Partner: NDG Linux Unhatched XYou did not complete all requirements.	Un-enroll
Ended	NDG Linux Essentials - EN 2019	NDG Linux Essentials - EN 2019 Global Academy	Partner: NDG Linux Essentials XYou did not complete all requirements.	Un-enroll
Completed	Exploratory NDG Linux Unhatched 0918	Cisco Virtual Academy	Partner: NDG Linux Unhatched You passed!	Get Certificate

Instructor Materials - PowerPoints

- PowerPoint chapter slide decks available for download by instructors in the Help & Resources.

What Do You Learn in NDG Linux?

- Basic command syntax
- Navigating the filesystem
- File permissions
- Administrative access
- Filtering text
- Basic system utilities

- FOSS and licenses
- Open-source applications
- Basic hardware, processes, programs and the components of the Linux operating system
- Work on the command line and with files
- Create and restore compressed backups and archives
- System security, users/groups and file permissions for public and private directories
- Create and run simple scripts

- System Architecture
- Linux Installation and Package Management
- GNU and Unix commands
- Devices, Linux Filesystems, Filesystem Hierarchy Standard

- Shells, Scripting and Data Management
- Interfaces and Desktops
- Administrative Tasks
- Essentials System Services
- Network Fundamentals
- Security

NDG Linux Series

Course Title		Cost to Instructors	Cost to Students
NDG Linux Unhatched		FREE	FREE
NDG Linux Essentials		FREE	FREE
NDG Linux I		FREE	\$29.95
NDG Linux II		FREE	\$29.95

Certification

- NDG Linux courses align to Linux Professional Institute Certifications

Linux
Professional
Institute

Certification

Content Objectives Key Terms

Chapter 5 - Command Line Skills

This chapter will cover the following exam objectives:

2.1: Command Line Basics

Weight: 3

Basics of using the Linux command line.

Key Knowledge Areas:

- Basic shell
[Section 5.2](#)
- Command line syntax
[Section 5.3](#)
- Variables
[Section 5.4](#)
- Quoting
[Section 5.6](#)

>_ Ubuntu PC ▾

```
Welcome to Ubuntu 18.04.5 LTS (GNU/Linux 4.15.0-141-generic x86_64)
```

```
* Documentation: https://help.ubuntu.com  
* Management:   https://landscape.canonical.com  
* Support:       https://ubuntu.com/advantage
```

```
The programs included with the Ubuntu system are free software;  
the exact distribution terms for each program are described in the  
individual files in /usr/share/doc/*/copyright.
```

```
Ubuntu comes with ABSOLUTELY NO WARRANTY, to the extent permitted by  
applicable law.
```

```
This lab has two user accounts (username :: password )
```

```
root      :: netlab123  
sysadmin  :: netlab123
```

```
Press the [Enter] key to begin...
```

```
sysadmin@localhost:~$
```

Certification

Course Outline

Title of Learning Module / Chapter	Exam 010-160 Objectives
Before You Get Started	Course Introduction
Chapter 1: Introduction to Linux	1.1 Linux Evolution and Popular Operating Systems
Chapter 2: Operating Systems	4.1 Choosing an Operating System
Chapter 3: Working in Linux	1.2 Major Open Source Applications
	1.4 ICT Skills and Working in Linux
Chapter 4: Open Source Software and Licensing	1.3 Open Source Software and Licensing
Chapter 5: Command Line Skills	2.1 Command Line Basics
Chapter 6: Getting Help	2.2 Using the Command Line to Get Help
Chapter 7: Navigating the Filesystem	2.3 Using Directories and Listing Files
Chapter 8: Managing Files and Directories	2.4 Creating, Moving, and Deleting Files
Chapter 9: Archiving and Compression	3.1 Archiving Files on the Command Line
Chapter 10: Working With Text	3.2 Searching and Extracting Data from Files
Chapter 11: Basic Scripting	3.3 Turning Commands into a Script
Chapter 12: Understanding Computer Hardware	4.2 Understanding Computer Hardware
Chapter 13: Where Data is Stored	4.3 Where Data is Stored
Chapter 14: Network Configuration	4.4 Your Computer on the Network
Chapter 15: System and User Security	5.1 Basic Security and Identifying User Types
Chapter 16: Creating Users and Groups	5.2 Creating Users and Groups
Chapter 17: Ownership and Permissions	5.3 Managing File Permissions and Ownership
Chapter 18: Special Directories and Files	5.4 Special Directories and Files

LPI Exam Discount for NDG Linux Learners

- Linux Professional Institute
- Dashboard
- Profile
- Certifications
- PDU
- Membership
- Plans
- Rules
- Vouchers
 - Vouchers
 - Coupons
- Benefits

PROJ
Es

VARI

U

PRIC

US

* Vouch
the cou
must b
expirat

[NA-ESS] Essentials Exam Voucher (North America Region) \$120
North America Region

Coupon [APPLY](#)

Subtotal	\$120
Tax	\$0
Total	USD \$120

[CHECKOUT](#)

[GO TO CART](#)

NDG Linux Unhatched

Linux Unhatched

NDG Linux Unhatched

NDG Linux Unhatched - NDG Linux Unhatched Share Help

Content Objectives

Welcome to Linux Unhatched!

Welcome!

Hello, and welcome to the NDG Linux Unhatched Module! We are very excited to offer you this short introduction to the world of Linux. Before you get started, we would like to take the opportunity to explain the intent and scope of this module.

Do not be concerned if you have little or no Linux experience. This module is designed as an introduction for beginning learners without previous Linux training. If you find this material useful, you may consider continuing with our NDG Linux Essentials or NDG Introduction to Linux courses to build additional knowledge. Additional information regarding these courses can be found at the end of this module.

As you may already be aware, the Linux kernel has found its way into an incredible number of diverse systems. It can now be found in everything from automobiles to rockets, watches to televisions, and netbooks to the fastest supercomputers. Linux only accounts for a relatively small percentage of the operating systems found on desktop computers, but has gained widespread use in servers, Internet of Things (IoT) devices, networking equipment, smartphones, and many other devices you may not think of as even being computers. From the home router providing your Internet connection to the server this course is hosted on, it is likely that multiple Linux powered devices are currently enabling you to read this page.

We hope that you find the NDG Linux Unhatched Module helpful. Congratulations on taking your first

```
sysadmin@localhost:~$ ls
Desktop  Documents  Downloads  Music  Pictures  Public  Templates  Videos
sysadmin@localhost:~$ echo "Hello World"
Hello World
sysadmin@localhost:~$
```

Toggle onscreen keyboard

- ✓ No Experience Required
- ✓ Free
- ✓ 8-hour Module
- ✓ Virtual Machine to Practice Commands
- ✓ Final Exam
- ✓ On-screen keyboard for Accessibility
- ✓ Available in 6 languages
- ✓ Prepares beginners for NDG Linux Essentials

Linux Unhatched Instructor Materials - PowerPoint

- PowerPoint chapter slide decks available for download by instructors in the Help & Resources.

Navigating Basic Command Syntax

Learn how to type commands

Why Learn Linux?

- Linux is everywhere!
 - Linux is used by web servers, personal computers, mobile devices, and embedded systems.
- Linux is operating system software that is found in many applications, including cloud technology, virtualization, cybersecurity, network devices, and servers.
- Learning Linux results in acquiring in-demand technical skills to process, protect, and transmit data.

Basic Linux Command Syntax

- What is a command?
 - A command is a software program that can be executed on the command line and performs an action on the computer.
- To execute a command, type the command at the prompt:

```
sysadmin@localhost:~$ ls
Desktop Documents Downloads Music Pictures Public Templates Videos
```

(In the example above, the command `ls` was typed at the prompt `sysadmin@localhost:~$`.)
- Most commands follow a simple pattern of syntax:

```
command [options...] [arguments...]
```

NDG

Demo Linux Unhatched!

Link to German
course in the Chat

www.netdevgroup.com/try/unhatched

German version: <https://www.netacad.com/portal/web/self-enroll/m/course-192416>

NDG ONLINE ▾

NETLAB+ ▾

SUPPORT ▾

NEWS ▾

CONTACT

TRY LINUX UNHATCHED

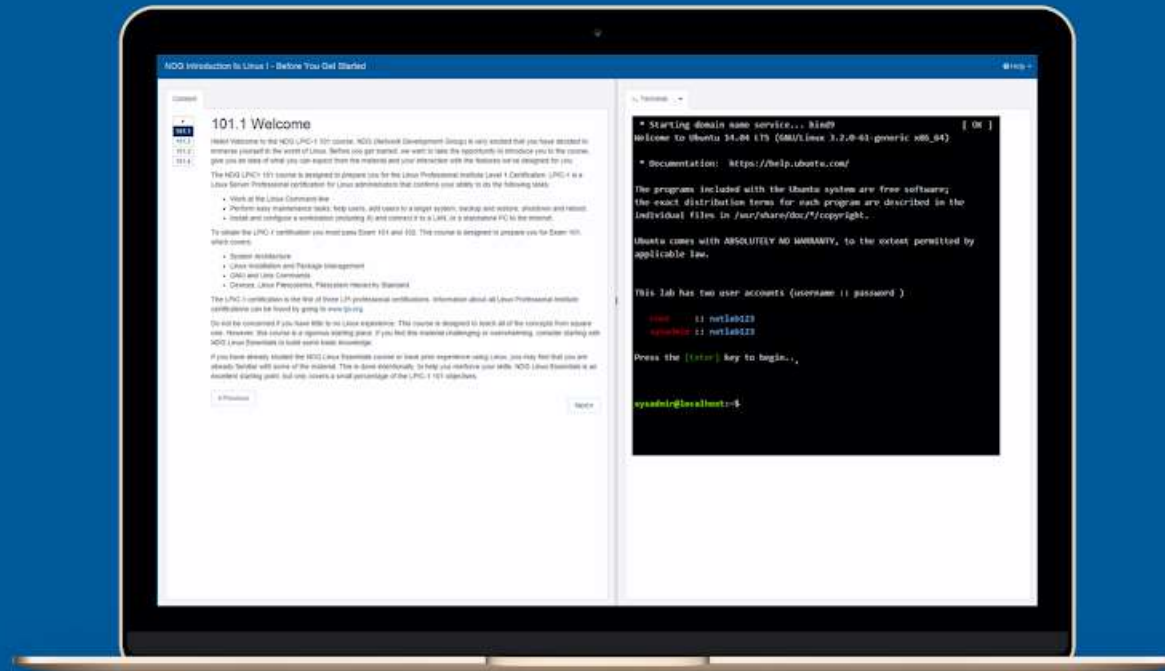

First Name

Last Name

Email

I agree to the [terms of use](#) and acknowledge the [privacy policy](#).

→ NEXT STEP

Special thanks to the Linux
Unhatched German translation
team!

Tobias Heine

Michael Krüger

Andreas Grupp

Carsten Johnson

NDG Linux Essentials

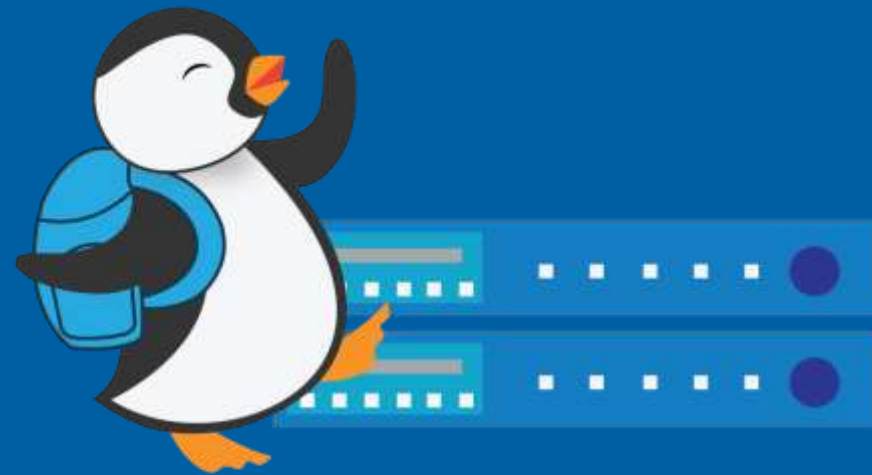

Linux Essentials

NDG Linux Essentials

Chapters

Labs

Exams

- ✓ 18 Chapters
- ✓ 14 Labs
- ✓ 17 Chapter Exams
- ✓ Midterm Exam
- ✓ Final Exam
- ✓ Final Comprehensive Exam
- ✓ On-screen keyboard for Accessibility
- ✓ Aligns to LPI v1.6 Linux Essentials Exam D10 Objectives
- ✓ Free

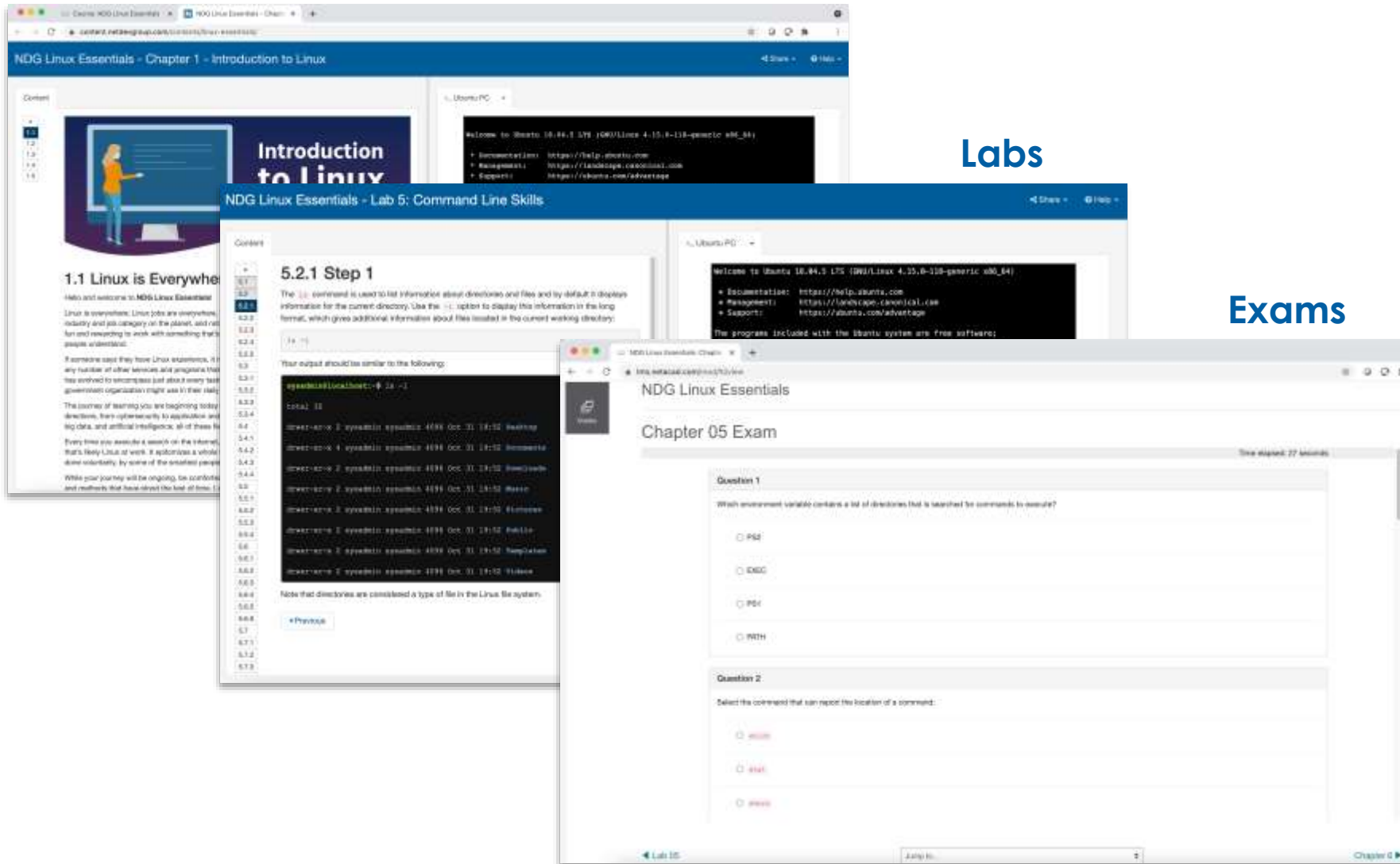

Linux Essentials Instructor Materials - PowerPoint

- PowerPoint slide decks available for download by instructors in the Help & Resources.

Module 01 Introduction to Linux

Linux is Everywhere!

- Linux is everywhere, Linux jobs are everywhere, there is a shortage of Linux talent, and, Linux skills are in demand in just about every industry and job on the planet.

2018 © Network Development Group Inc.

Linux is Open Source

- Historically, most software has been issued under a closed-source license.
- This means that you get the right to use the executable program or machine code, but cannot see the source code.
- The development of Linux closely parallels the rise of *open source software*.
- The open source philosophy is that you have a right to obtain the software source code and to modify it for your own use.

2019 © Network Development Group Inc.

Certification

Take the NDG Linux Essentials course

Get Letter of Completion

Claim LPI Exam Coupon

Purchase LPI Exam Voucher / Apply Coupon

Become Certified

Take LPI Exam

NDG Linux I

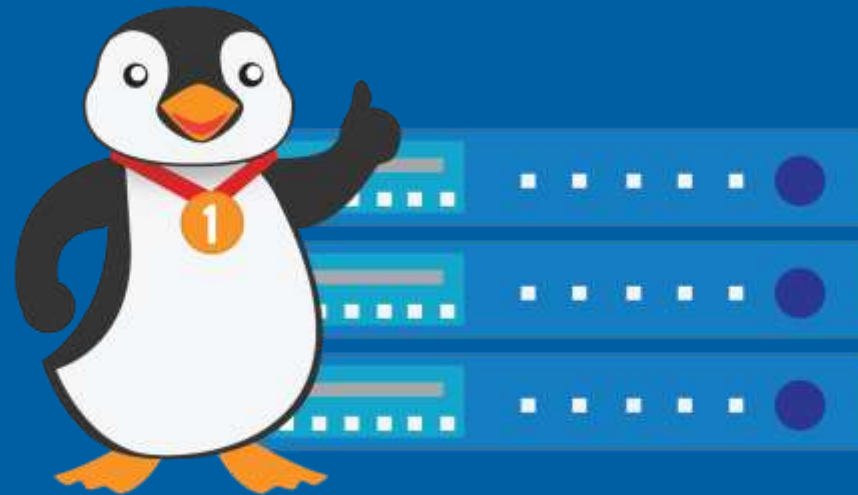

Linux 1

NDG Linux I

Chapters

Labs

Exams

- ✓ 26 Chapters
- ✓ 19 Labs
- ✓ 26 Chapter Exams
- ✓ Midterm Exam
- ✓ Final Exam
- ✓ Final Comprehensive Exam
- ✓ On-screen keyboard for Accessibility
- ✓ Aligns to LPI LPIC-1 Exam v5.0 Objectives

NDG Introduction to Linux I - Chapter 1: Introduction

1.4 Filesystems

NDG Introduction to Linux I - Lab 2: Using the Shell

2.1.1 Step 1

NDG Introduction to Linux I

Chapter 01 Exam

Question 1

Bash is:

- a networking term
- a shell
- a website
- an operating system

Question 2

The two sign types are:

- CLI and GUI
- URI and CLI
- GUI and CLI

Linux | Instructor Materials - PowerPoints

- PowerPoint chapter slide decks available for download by instructors under *Help & Resources*.

Chapter 02 Using the Shell

What is a Command?

- A program executed on the command line.
- Sources of commands include:
 - Internal (built-in shell) commands
 - External commands stored in binary files
 - Aliases
 - Functions
 - Scripts

2019

Basic Command Syntax

- Command syntax:

```
command [options...] [arguments...]
```

- Commands, options and arguments are all case-sensitive.
- To execute a command, the first step is to type the name of the command.

```
sysadmin@localhost:~$ ls  
Desktop  Documents  Downloads  Music  Pictures  Public  Templates  Videos
```

Certification

Take the NDG Linux I course

Get Letter of Completion

Claim LPI Exam Coupon

Purchase LPI Exam Voucher / Apply Coupon

Take LPIC-1 101 Exam

Take the NDG Linux II course

NDG Linux II

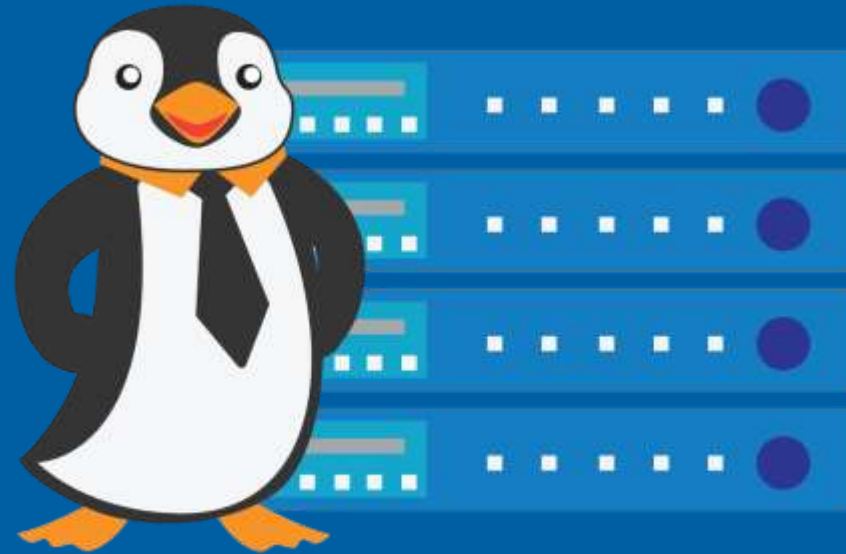

Linux 2

NDG Linux II

Chapters

NDG Introduction to Linux II - Chapter 1: Advanced Shell Features

1.3 Shell Variables

A variable is a name or identifier that can be assigned a value. The shell (and other commands) reads the value of these variables, which can result in altered behavior depending on the contents (value) of the variable.

Variables typically hold a single value, like 0 or 2000. Some may contain multiple values separated by space like `foo bar` or by other characters, such as `code:foo`.

You assign a value to a variable by typing the name of the variable, an equals sign followed by a space, and then the value. For example:

```
age=20
```

Variable names should start with a letter (not numbers, and the underscore character). It is sensitive: `age` and `AGE` are different variables. Double quotes should be used when special characters prevent shell expansion.

Valid Variable Assignments

```
age=20
age=20.0
age="John Doe"
age="John Doe's age"
age="John Doe's age!"
age="John Doe's age!"
```

The Bash shell and many commands make it possible to provide a means to configure various programs in different ways, based on the value the prompt displays, the directory the shell will

```
Welcome to Ubuntu 18.04.2 LTS (GNU/Linux 4.15.0-112-generic x86_64)

 * Documentation:  https://help.ubuntu.com
 * Management:   https://landscape.canonical.com
 * Support:       https://ubuntu.com/advantage

The programs included with the Ubuntu system are free software;
the exact distribution terms for each program are described in the
individual files in /usr/share/doc/*/*copyright.
```

Labs

NDG Introduction to Linux I - Lab 2: Using the Shell

2.1.1 Step 1

You will begin by running three commands: `pwd`, `ls`, and `cd`. These commands, in their stripped forms, are executed without any options or arguments.

At the shell prompt, type the `pwd` command and press the Enter key. The `pwd` command displays the directory where the user is currently located in the file system:

```
apple@kali:~/Library$ pwd
/home/apple/old
apple@kali:~/Library$ cd /etc
apple@kali:/etc$
```

```
Welcome to Ubuntu 18.04.2 LTS (GNU/Linux 4.15.0-112-generic x86_64)

 * Documentation:  https://help.ubuntu.com
 * Management:   https://landscape.canonical.com
 * Support:       https://ubuntu.com/advantage
```

Exams

NDG Introduction to Linux I

Chapter 01 Exam

Time elapsed: 01 seconds

Question 1

bash is:

- a networking term
- a shell
- a website
- an operating system

Question 2

The two login types are:

- GUI and GUI
- GUI and CLI
- CLI and CLI
- GUI and CLI

- ✓ 18 Chapters
- ✓ 18 Labs
- ✓ 18 Chapter Exams
- ✓ Midterm Exam
- ✓ Final Exam
- ✓ Final Comprehensive Exam
- ✓ On-screen keyboard for Accessibility
- ✓ Aligns to LPI LPIC-1 Exam v5.0 Objectives

Linux II Instructor Materials - PowerPoint

- PowerPoint chapter slide decks available for download by instructors under *Help & Resources*.

Shell Variables

- By default, when a variable is assigned a value it is a local variable.
E.g.:

```
eyearmin@localhost:~$ VAR1=1
```

ing variable can be exported to the environment

```
localhost:~$ export VAR1
```

can be assigned and exported in one step:

```
localhost:~$ export VAR2=2
```

2019 © Network Development Group Inc.

Chapter 1 Advanced Shell Features

Bash Initialization Files

- The `/etc/profile` file is executed first. This file also typically executes all files ending in `.sh` that are found in the `/etc/profile.d` directory.
- The next file that is executed is either the `~/.bash_profile`, `~/.bash_login` OR `~/.profile` file.

Note: the `~` character represents the user's home directory.

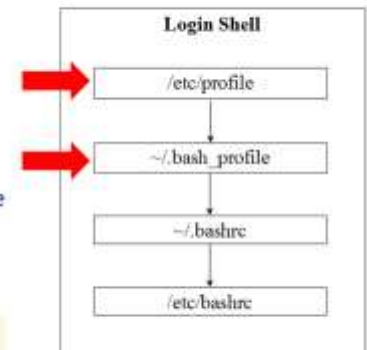

2019 © Network Development Group Inc.

Certification

Take the NDG Linux II course

Get Letter of Completion

Claim LPI Exam Coupon

Purchase LPI Exam
Voucher / Apply Coupon

Become Certified

Take LPIC-1 102 Exam

How To Access NDG Linux

How to Access – Self-Paced

- Learners can enroll in “learn at your own pace” courses in NetAcad.
- Enroll from NDG website or directly from NetAcad.

CISCO Networking Academy

Linux Essentials

Learn the fundamentals of the Linux operating system, command-line and basic open source concepts.

Home Courses Enroll Search Support

ENROLL

Free for limited time while quantities last.

Get Connected Learn basic computer skills such as social media, internet navigation & simple networking. Beginner	NDG Linux Unhatched The "start from scratch" Linux course. A quick intro to the popular operating system. Beginner
IT Essentials Learn computer fundamentals and validate skills through optional certification. Intermediate	NDG Linux Essentials Build upon your existing Linux skills and prepare for certification. Intermediate
NDG Linux I The first in a 2-course series. Begin your Linux mastery and prepare for certification. Advanced	NDG Linux II The second in a 2-course series. Further your mastery of Linux and prepare for certification. Advanced

How to Access – Instructor-led

1. Instructor creates course in NetAcad™

Create New Course

1 Choose Course 2 Specify Details 3 Confirm

Select Academy *
Network Development Group (NDG)

Course Language *
All

Select the course you want to teach. At this academy, you are certified to teach the following courses:

Introduction to IoT

Introduction to the Internet of Everything

Partner: NDG Linux II

IT Essentials: PC Hardware and Software

2. Instructor adds students to course in NetAcad™

★ IN PROGRESS

L2 NDG Test

NDG Introduction to Linux II

Partner: NDG Linux II (English - 2,00)

03 Feb - 03 May 2021, Network Development Group (NDG)

Instructors: Magda Garcia

Launch Course Edit Details Delete Course

Students (1)

Search by email, ID, or name

Add Students

Quick Links

- Grades
- Assignments
- Course Analytics
- Get All Letters & Certificates

How to Access – Purchase Access Code

Learners can purchase access codes individually

Instructor or institution can purchase access codes in bulk

NDG LMS Integration for Cisco CyberOps Associate

LMS Integration using NDG Portal

Learners can access
CyberOps labs in NDG
Portal through NetAcad
LMS

Instructors can access labs for free

A screenshot of the Cisco CyberOps Associate LMS interface. The background shows two people in a server room. A white overlay box contains the following text:

Cisco CyberOps Associate

Module 3: The Windows Operating System

- 3.0.3 Lab - Identify Running Processes (highlighted with a red box and a mouse cursor)
- 3.2.11 Lab - Exploring Processes, Threads, Handles, and Windows Registry
- 3.3.10 Lab - Create User Accounts
- 3.3.11 Lab - Using Windows PowerShell
- 3.3.12 Lab - Windows Task Manager
- 3.3.13 Lab - Monitor and Manage System Resources in Windows

LMS Integration using NDG Portal

- Easy setup

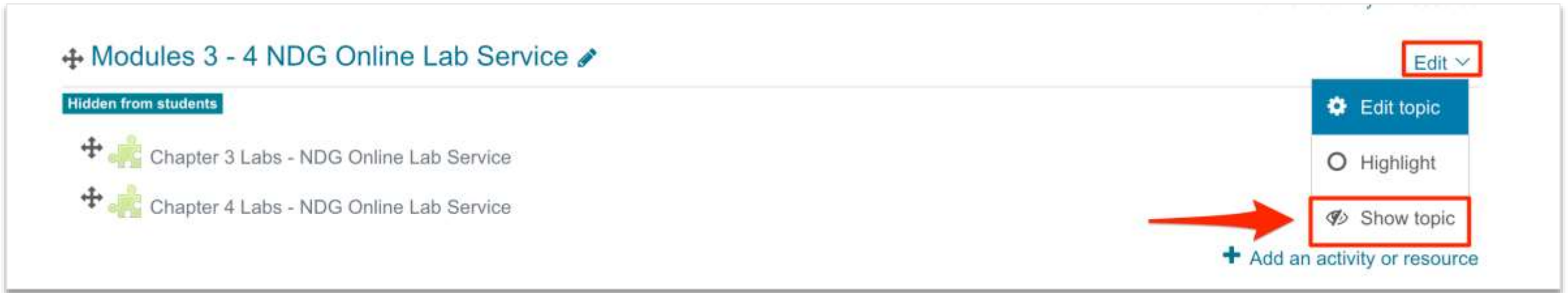

NDG and Partners

NDG Partners with Cisco NetAcad™

- NDG Linux courses are available through Cisco Networking Academy as instructor-led or self-paced courses.

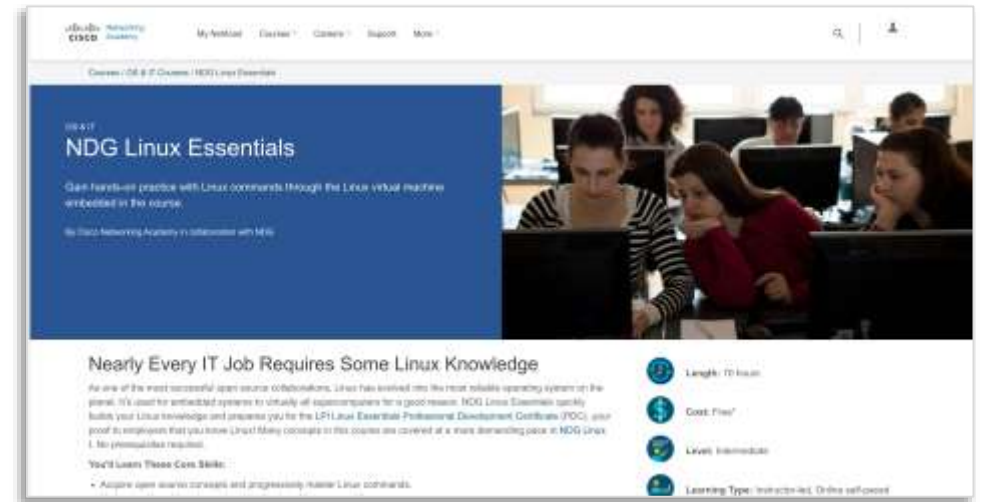

- Upon successfully completing the course in NetAcad, each learner will receive a congratulatory letter from NDG.

NDG Partners with LPI and NetAcad™

- NDG partners with LPI to provide path to certification.
- NDG partners with NetAcad to facilitate access to NDG Linux content.
- Find us on social media!

